

GIFA

Level Name	Area m ²
Grd Floor	290
1st Floor	290
Total	580

Notes

1. This drawing is subject to Copyright all rights reserved.
2. All existing dimensions should be checked on site before commencement of the work, any discrepancies to be reported to E3 Cube Ltd.
3. Dimensions should not be scaled from drawing.
4. Figured dimensions are to be used in all case.

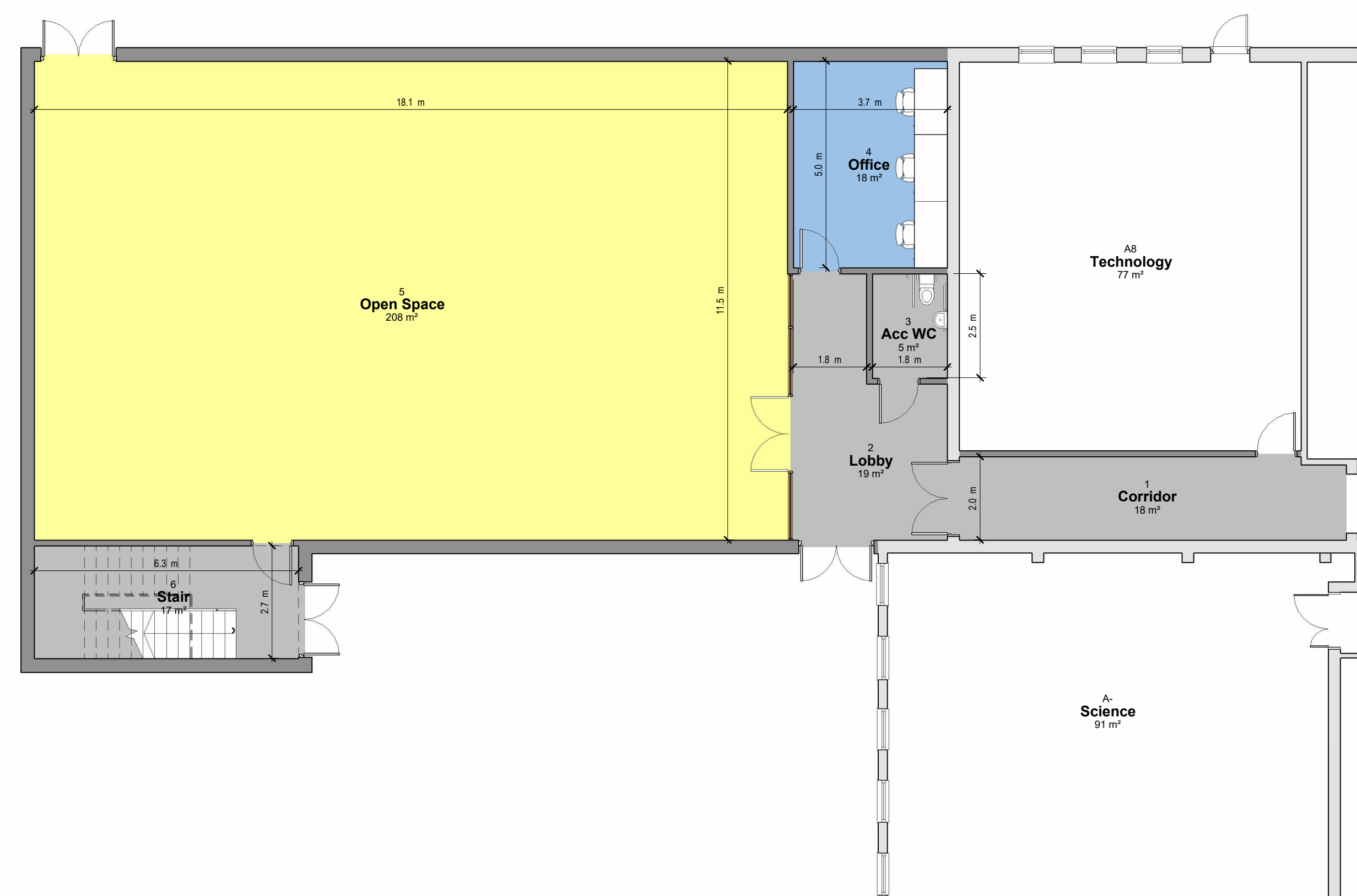
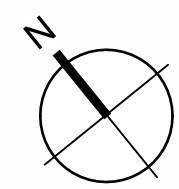

G Option 2 - Proposed Ground Floor Plan
Scale 1 : 100

P02	Circulation corridor widened	09/03/2022
P01	First Issue	07/03/2022

Rev.	Revision Description	Date
------	----------------------	------



Client
The Learning Trust, Christleton High School

Project
**Christleton Over-Crowding
Village Road, Christleton, Chester, CH3 7AD**

Title
Option 2 - Proposed Ground Floor Plan

Status Code - Purpose of Issue
S5 - For Review and Acceptance Rev: **P02**

E3C Job No.	Scale	Size	Drawn	Checked	Approved
00866	1 : 100	@A1	AP	DV	E3C

Drawing No.
CHS-E3C-XX-XX-DR-B-0201
Project-Originator:FunctionalBreakdown-SpatialBreakdown-Form-Discipline-Number



GIFA

Level Name	Area m ²
Grd Floor	290
1st Floor	290
Total	580

Notes

1. This drawing is subject to Copyright all rights reserved.
2. All existing dimensions should be checked on site before commencement of the work, any discrepancies to be reported to E3 Cube Ltd.
3. Dimensions should not be scaled from drawing.
4. Figured dimensions are to be used in all case.

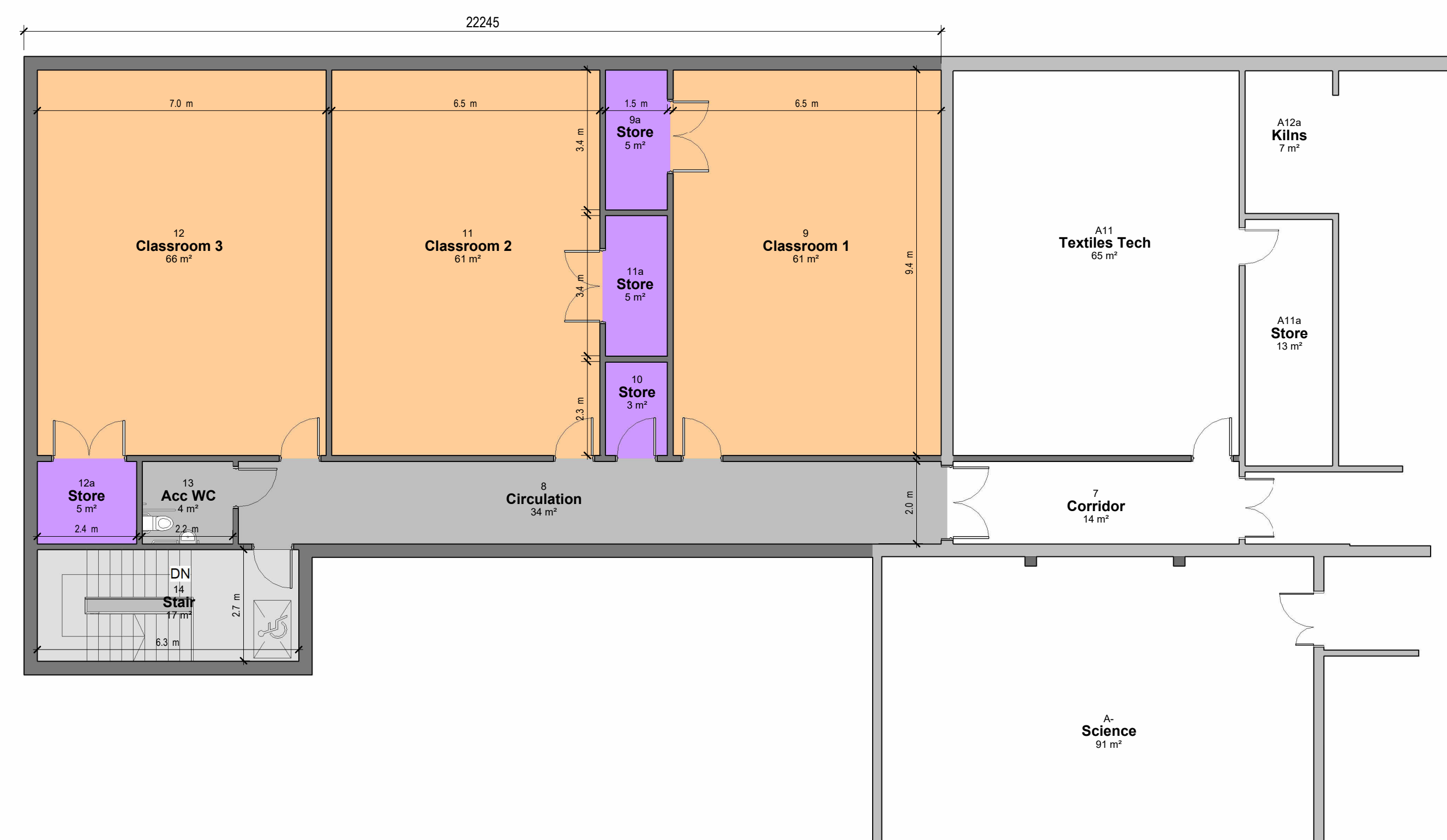
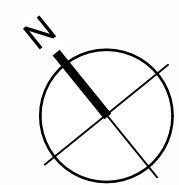

1 Option 2 - Proposed 1st Flr Plan

Scale 1 : 100

P02	Circulation corridor widened	09/03/2022
P01	First Issue	07/03/2022
Rev.	Revision Description	Date



Client
The Learning Trust, Christleton High School

Project
**Christleton Over-Crowding
Village Road, Christleton, Chester, CH3 7AD**

Title
Option 2 - Proposed First Floor Plan

Status Code - Purpose of Issue
S5 - For Review and Acceptance Rev: **P02**

E3C Job No.	Scale	Size	Drawn	Checked	Approved
00866	1 : 100	@A1	AP	DV	E3C

Drawing No.
CHS-E3C-XX-XX-DR-B-0202
Project-Originator-Functional-Breakdown-Spatial-Breakdown-Form-Discipline-Number

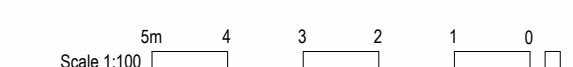

Notes

1. This drawing is subject to Copyright all rights reserved.
2. All existing dimensions should be checked on site before commencement of the work, any discrepancies to be reported to E3 Cube Ltd.
3. Dimensions should not be scaled from drawing.
4. Figured dimensions are to be used in all case.

Building Roof Heights

Roof Height - 6.640m to match existing
Parapet Height - 6.845m to match existing



1 Proposed Site Plan

Scale 1 : 1250

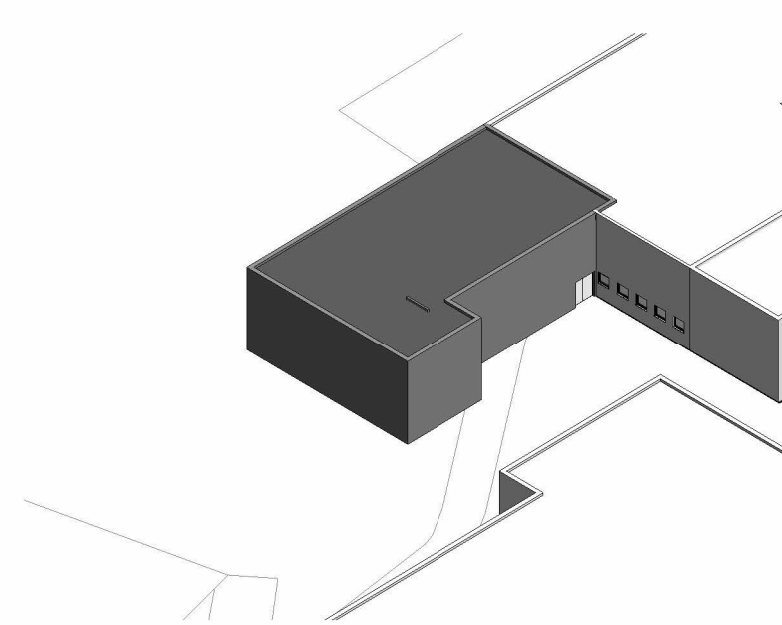

2 View A
NTS

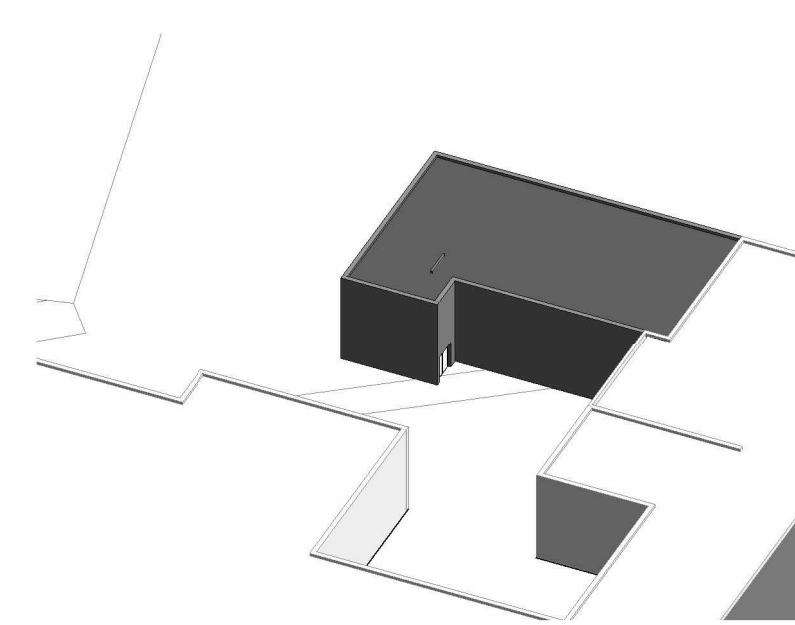

3 View B
NTS

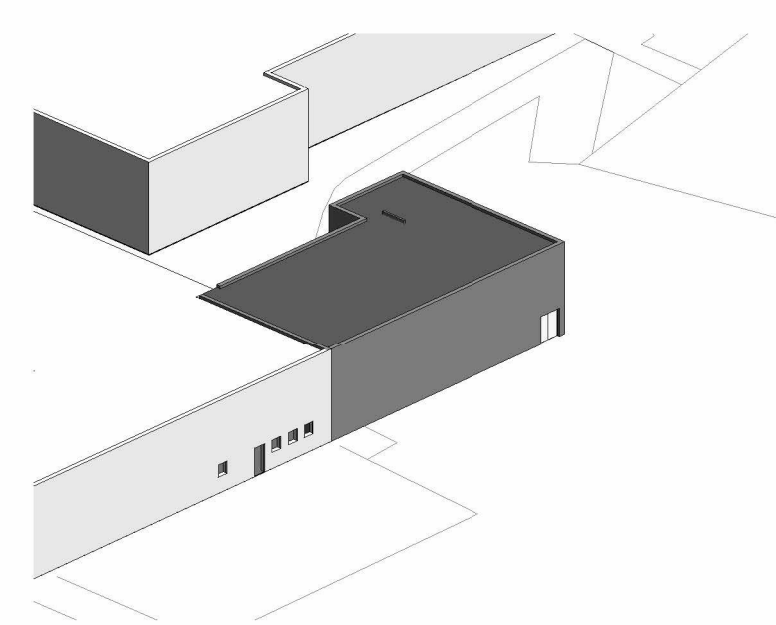

4 View C
NTS

P01 First Issue		07/03/2022
Rev.	Revision Description	Date
 "Delivering Aspirations" <small>Unit 23, Meridian Business Village, Hanby Drive, Liverpool, L24 9LG Tel +44 (0) 333 058 291 www.e3cube.co.uk</small>		
Client The Learning Trust, Christleton High School		
Project Christleton Over-Crowding Village Road, Christleton, Chester, CH3 7AD		
Title Option 2 - Proposed Massing Concept		
Status Code - Purpose of Issue		Rev
S5 - For Review and Acceptance		P01
E3C Job No.	Scale	Size
00866	1 : 1250	@A1
Drawn	Checked	Approved
AP	DV	E3C
Drawing No. CHS-E3C-XX-XX-DR-B-0203		
<small>Project-Originator:FunctionalBreakdown-SpatialBreakdown-Form-Discipline-Number</small>		

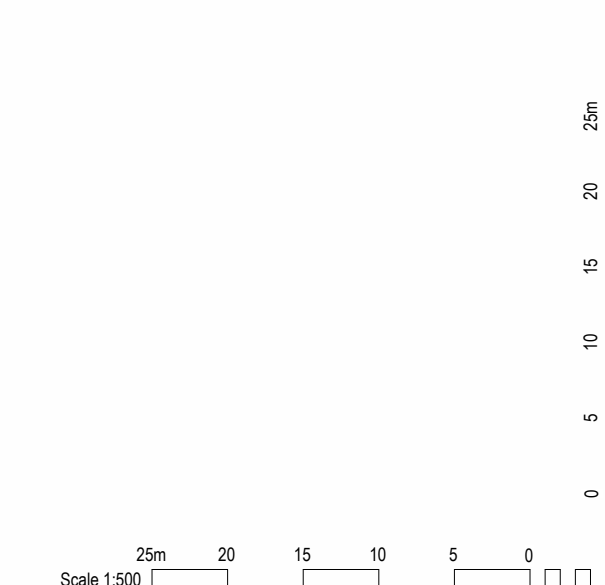



1 Survey Aerial Plan
Scale 1 : 1250

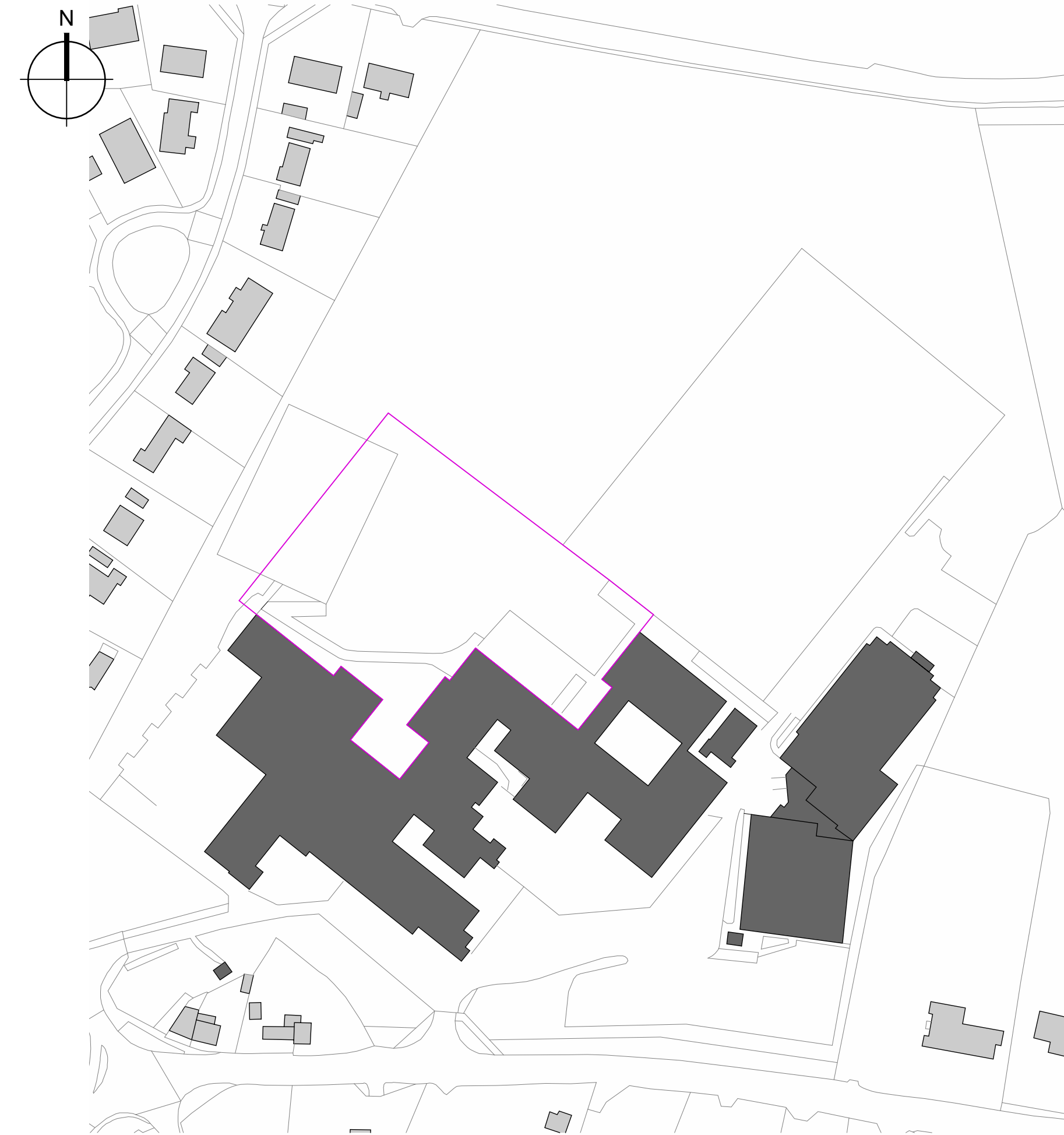

2 Survey Location Plan
Scale 1 : 1250

Notes

1. This drawing is subject to Copyright all rights reserved.
2. All existing dimensions should be checked on site before commencement of the work, any discrepancies to be reported to E3 Cube Ltd.
3. Dimensions should not be scaled from drawing.
4. Figured dimensions are to be used in all case.

Key

— Proposed Topo Survey Boundary



3 Proposed Site Plan
Scale 1 : 500

P01	First Issue	07/03/2022
Rev.	Revision Description	Date



Client
The Learning Trust, Christleton High School

Project
**Christleton Over-Crowding
Village Road, Christleton, Chester, CH3 7AD**

Title
Survey Location Plan

Status Code - Purpose of Issue	Rev
S5 - For Review and Acceptance	P01

E3C Job No.	Scale	Size	Drawn	Checked	Approved
00866	As indicated	@A1	AP	DV	E3C

Drawing No.
CHS-E3C-XX-XX-DR-B-0204
Project-Originator:FunctionalBreakdown-SpatialBreakdown-Form-Discipline-Number

